FIVE-STRIKE SEQUENCE

(In 4)

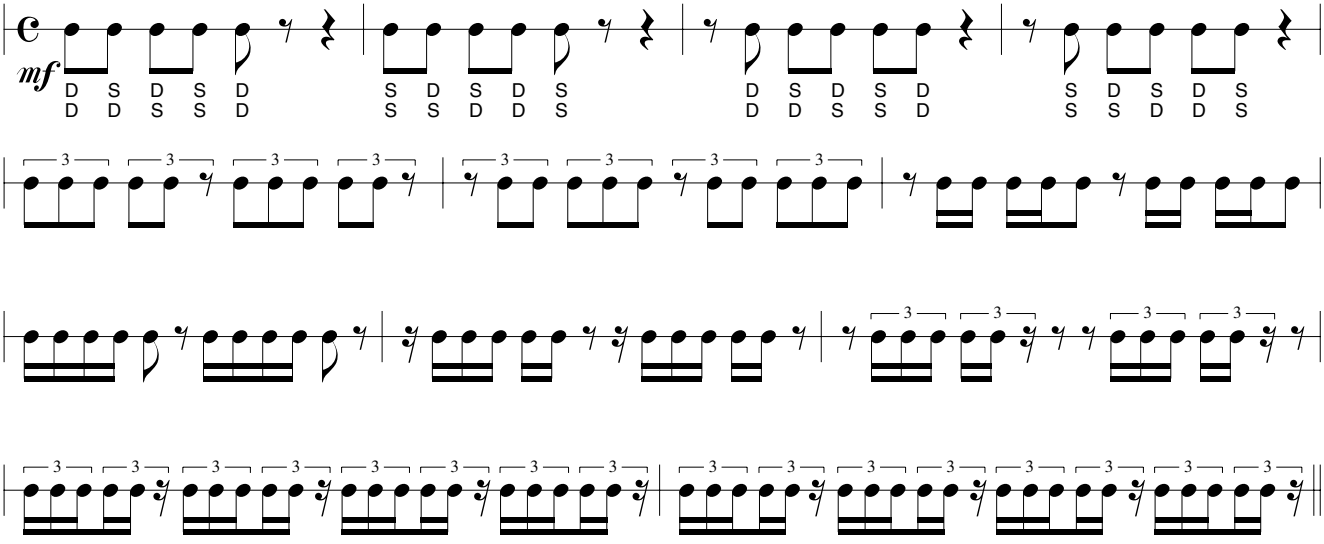
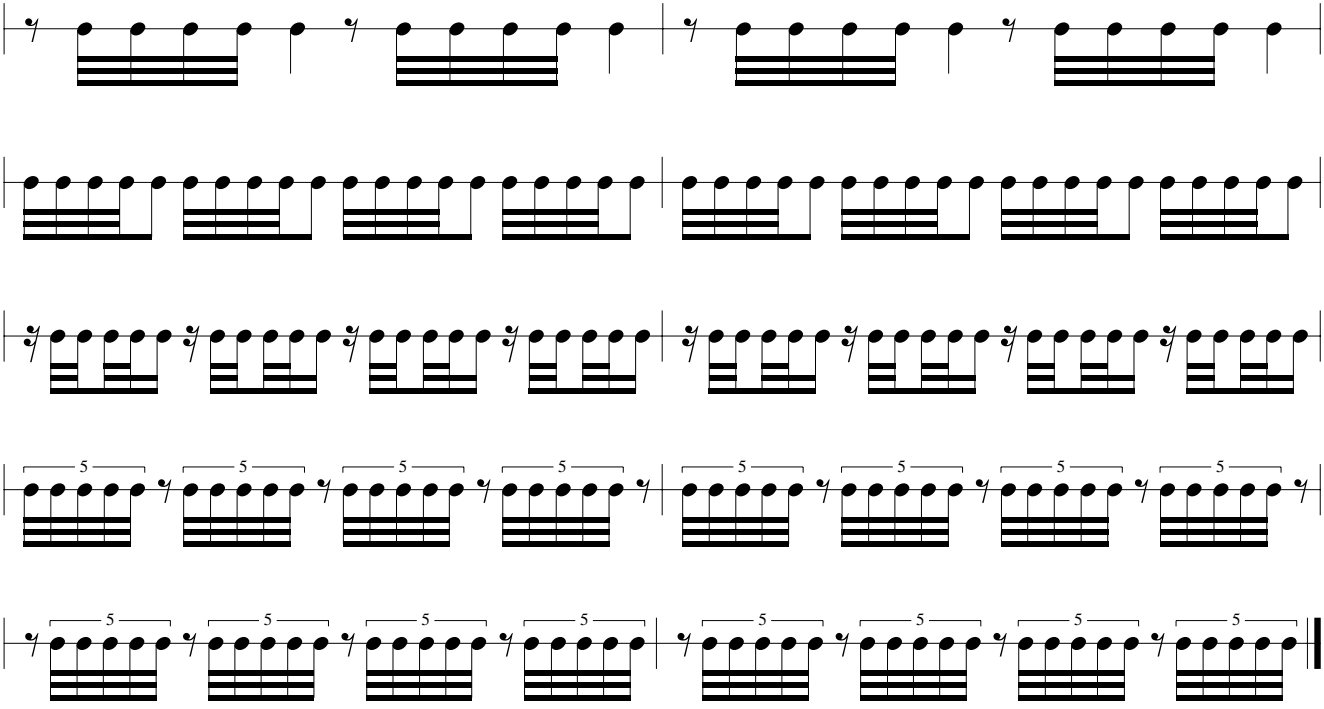
(In 8)